

ЗАТВЕРДЖЕНО
Директор Державного науково-методичного
центру змісту культурно-мистецької освіти

Марина БРИЛЬ

«09» грудня 2022 р.

МІНІСТЕРСТВО КУЛЬТУРИ ТА ІНФОРМАЦІЙНОЇ ПОЛІТИКИ УКРАЇНИ
ДЕРЖАВНИЙ НАУКОВО-МЕТОДИЧНИЙ ЦЕНТР
ЗМІСТУ КУЛЬТУРНО-МИСТЕЦЬКОЇ ОСВІТИ

РАЗОМ ВЕСЕЛІШЕ

**Збірка обробок, перекладень народних пісень та п'єс
для ансамблю домри (кобзи) з баяном, акордеоном
для середнього (базового) підрівня початкової мистецької освіти**

Укладачі:

О. Б. Бережна

викладач Комунального позашкільного мистецького закладу «Боярська дитяча мистецька школа», спеціаліст вищої категорії, викладач-методист

О. В. Кривобок

старший викладач, завідувач відділу народно-клавішних інструментів Комунального позашкільного мистецького закладу «Боярська дитяча мистецька школа», спеціаліст вищої категорії

Рецензенти:

Н. В. Корнійчук

викладач, завідувач відділу народних інструментів Запорізької дитячої музичної школи № 1, спеціаліст вищої категорії, викладач-методист; керівник секції баяна та акордеона Запорізького міського методичного об'єднання викладачів мистецьких шкіл; викладач циклової комісії «народні інструменти» Комунального закладу «Запорізький фаховий музичний коледж ім. П. І. Майбороди» Запорізької обласної ради

О. В. Сергієнко

викладач Дитячої школи мистецтв № 6 ім. Г. П. Жуковського Дніпровського району міста Києва, спеціаліст вищої категорії, викладач-методист

Відповідальна
за випуск

А. Г. Полещук

Рекомендовано

на засіданні відділу
струнно-щипкових інструментів
КПМЗ «Боярська дитяча мистецька школа»
(протокол № 8 від 15 квітня 2021 р.)
© Бережна О. Б., Кривобок О. В., 2022 р.
© Державний науково-методичний центр
змісту культурно-мистецької освіти, 2022 р.

ПЕРЕДМОВА

Ансамблева гра відкриває величезні можливості для виховання художнього та образного мислення творчої особистості, сприяє інтелектуальному розвитку дітей та привчає їх до дисципліни. Завдяки колективній формі музичення в учнів насамперед відбувається розвиток музичного смаку і розуміння стилю твору, а також його змісту і форми, чіткого відчуття ритму та агогіки.

До вашої уваги пропонується збірка «Разом веселіше» для ансамблів у складі домри (кобзи) і баяна, акордеона, переважно для учнів середнього (базового) підрівня початкової мистецької освіти з музичного мистецтва початкового професійного спрямування, яка містить перекладення інструментальних обробок українських народних пісень, а також цікавих та яскравих за жанром сучасних творів, з використанням різноманітних засобів музичної виразності.

Твори, подані в даній збірці, були озвучені ансамблем «Родзинки» КПМЗ «Боярська дитяча мистецька школа» Боярської міської ради Київської області – переможцем обласного, всеукраїнських та міжнародного конкурсів.

МЕТОДИЧНІ РЕКОМЕНДАЦІЇ

«Котилася зірка» - варіації на українську народну пісню кантиленного, фактурного, епічного характеру. Партію баяна в акомпанементі переважно викладено акордами. У якості підготовки до виконання твору рекомендовано розучити акорди від різних звуків, окремо пограти тему в басу, а також досягти насиченого звучання акордів правої руки і водночас легкості в лівій. У другій цифрі варто звернути увагу на правильність виконання ритму між партіями домри та баяна. Ритмічна складність полягає у відтворенні незручних, зі скачками, шістнадцятих нот у партії домри на фоні баянного супроводу з елементами синкоп. Необхідно особливу увагу приділити знакам альтерації в партії баяна, а також окремо відпрацювати скачки в лівій руці.

«Карело-фінська полька» - веселий, запальний характер музики вимагає від учасників ансамблю легкого технічного виконання. Необхідно обов'язково звернути увагу на синхронність відтворення інтервалів. Слід дотримуватись однакового темпу та бадьорого характеру виконання від початку до кінця твору. Ця полька - дуже популярний, позитивний твір, який завжди стане в нагоді у концертному репертуарі колективу.

«Повернися в Соренто» - чудова мелодійна, відома в багатьох країнах та перекладена різними мовами неаполітанська пісня італійського композитора Ернесто де Куртіса. Характер музики вимагає від виконавців гарних навичок

гри кантилени. Особливої уваги потребує робота над звуковеденням. Необхідно відпрацювати арпеджіато в партії акордеона, а також окремо приділити значну увагу партії лівої руки для досягнення м'якого та тендітного звучання.

«Ой, лопнув обруч» - варіації на тему української народної пісні. За характером – жвавий та веселий таночок, що виконується у швидкому темпі. П'єса вимагає від виконавців належної технічної підготовки, щоб варіації звучали легко, грайливо, без будь-якої напруги. Обов'язково потрібно окремо відпрацювати початок кожної частини, а також звернути увагу на зміну темпів.

«Незнайомці вночі» - це надзвичайно красива та популярна балада німецького композитора ХХ століття Берта Кемпферта. Твір спокійного, кантиленного характеру. Прониклива мелодія вимагає від виконавців гарних навичок звуковедення, а також майстерного виконання динамічних відтінків. Необхідно звернути увагу на звуковий баланс між проведенням мелодії у партії домри та акомпанементом акордеона. Ритмічні кроки слоу-фокса досягаються в партії акордеона в лівій руці за допомогою акцентів на першу та третю долю.

«Ой, Марічко, чичері» - варіації на українську народну пісню. Веселий та грайливий характер твору досягається завдяки поступовому прискоренню темпу у варіаціях, що потребує від виконавців належної технічної підготовки. Значну увагу слід приділити швидким і легким рухам на домрі при виконанні шістнадцятих нот перемінним ударом, а також попрацювати над штриховим поєднанням, акордовою технікою та прийомом тремоло міхом у партії акордеона. Середня частина поліфонічного складу вимагає від учасників ансамблю майстерного звуковедення. Потрібно максимально досягти прозорих відгуків та мереживного звучання в перекличках між голосами.

Бажаємо творчих успіхів у концертній діяльності!!!

Укладачі Бережна О. Б. та Кривобок О. В.

Котилася зірка

українська народна пісня

обробка С. Павіна
перекладення О. Бережної, О. Кривобок

1 Andante

Домра 1

Домра 2

Баян

3

6

1.0 2.4

3

M B

3 2 4 # # 2

4

8

2

mf

mf

mf

M B

4

10

mf

M B M

4

12

14

3

17

20

4

23

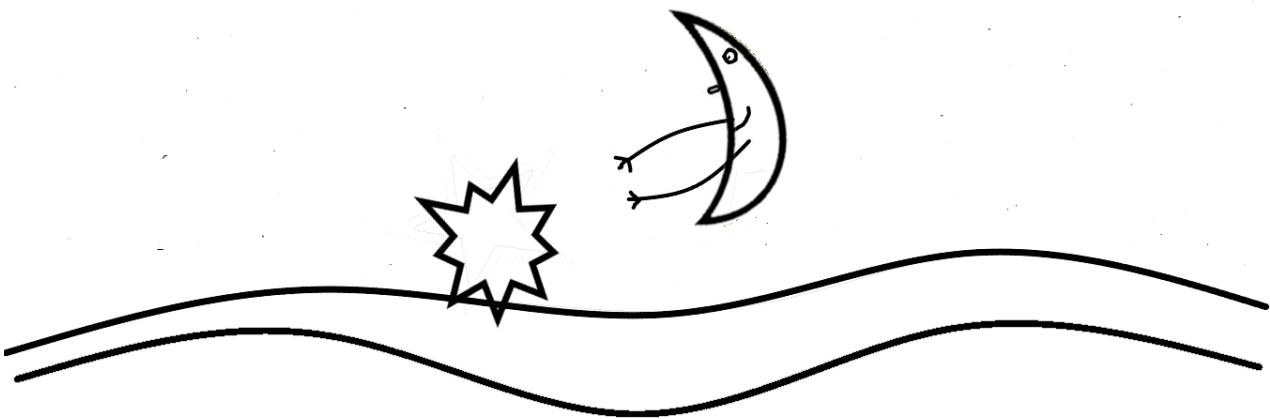

Котилася зірка

українська народна пісня

обробка С. Павіна

перекладення О. Бережної, О. Кривобок

1 **Andante**

Д.1 *mp*

5

8 **2** *mf*

10

12

14 **3**

18 **4** *mf*

22 *rit.*

Котилася зірка

українська народна пісня

обробка С. Павіна

перекладення О. Березної, О. Кривобок

1 Andante

Д.2

mp

5

1. 3 2. 1 3 2 3

mf

9

3

13

3 1

17

4

mf

21

2 2 0 1 1 1 0

rit.

Котилася зірка

українська народна пісня

обробка С. Павіна

перекладення О. Березної, О. Кривобок

Б. 1 Andante

1. 2

mf M B M 7

11

M M M 7 M

3

14

f

16

f

18

f

20

mf M M B

4

22

M 7 M M

4

24

M B 7 M M

rit.

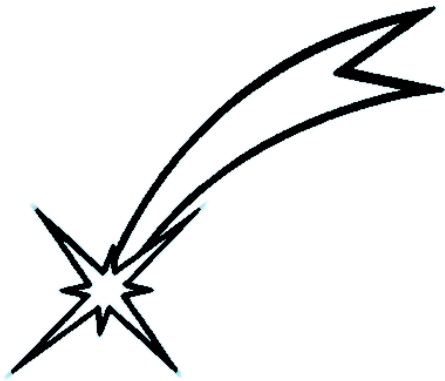

Карело-фінська полька

обробка В. Дулева
перекладення О. Бережної, О. Кривобок

Allegro

Домра 1

Домра 2

Баян

mf *M*

3

7 7

1

5

8

11

Fine

14 2

mf
mp

M 7 7

17

*mf*³ M 7

20 3

mf 7 M

23

26

29

4

32

35

38

5

Карело-фінська полька

обробка В. Дулева
перекладення О. Березної, О. Кривобок

Allegro

Д.1

1

f

2

mf

3

f

Fine

3

3

3

3

3

3

Карело-фінська полька

обробка В. Дулева
перекладення О. Березної, О. Кривобок

Allegro

Д.2

1

f

8

mf

13

2.

2

Fine

mp

17

21

3

25

29

4

mf

34

5

40

§

Повторити від § до Fine

Карело-фінська полька

обробка В. Дулева
перекладення О. Бережної, О. Кривобок

Allegro

Б.

1 %

2

Fine

3

23

28

32

35

39

44

Повторити від % до Fine

Повернися в Соренто

Е. Куртіс
аранжування Л. Берчук, О. Березної

Andantino

Домра

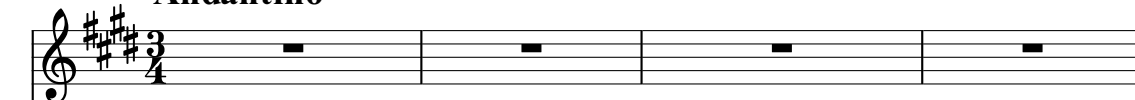

Акордеон

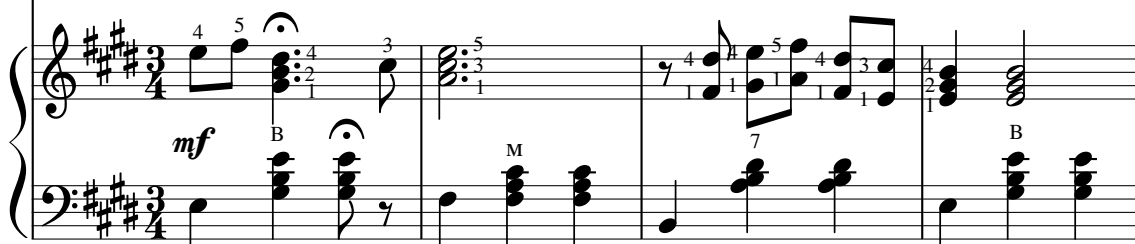

5

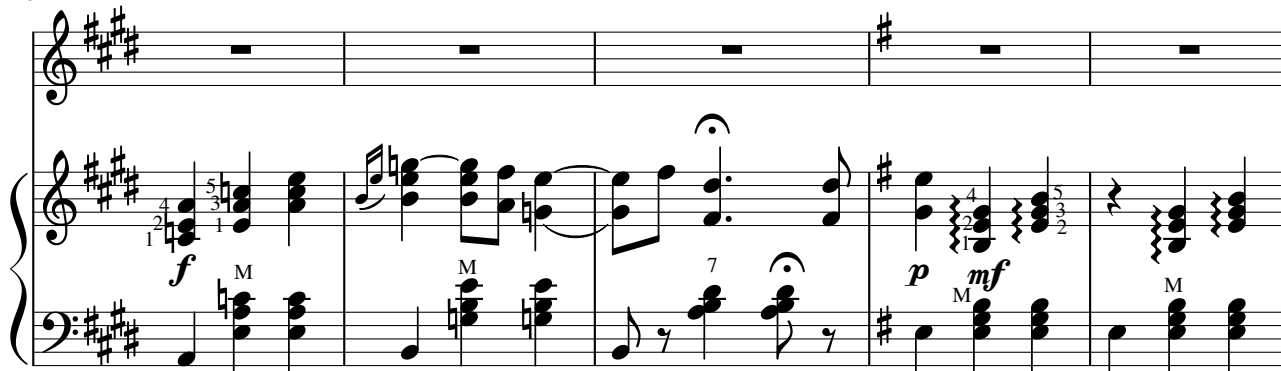

10

rall. ten.

14

18

2

rall.

22

26

3

30

4

34

38

Повернися в Соренто

Е. Куртіс
аранжування Л. Берчук, О. Бережної

Andantino

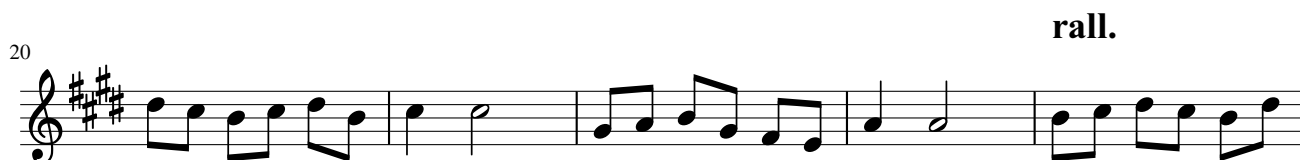
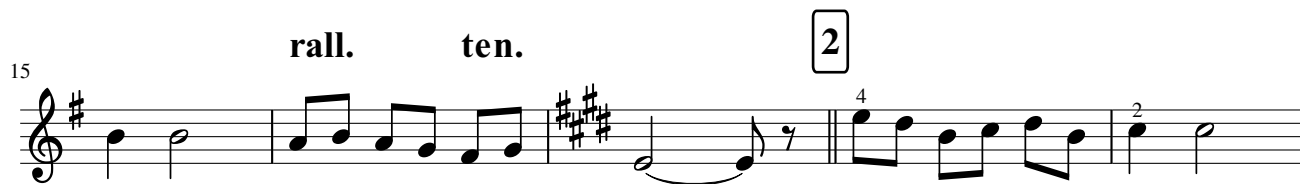
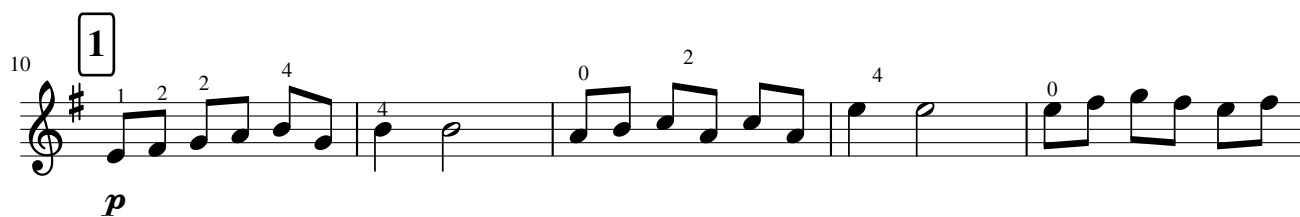
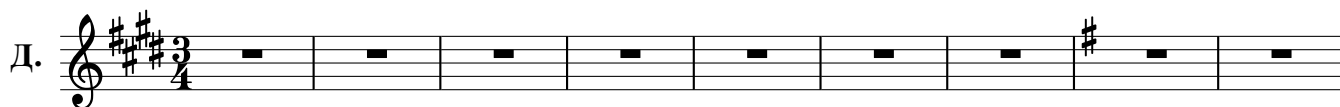

23 **rall.** 3

28

33 4

38

Ой, лопнув обруч

українська народна пісня

обробка Ю. Бабенка
перекладення О. Березної, О. Кривобок

Allegretto

Вступ

Домра

The introduction is written for Domra and Accordion in 2/4 time. The Domra part consists of four measures of whole rests. The Accordion part begins with a forte (*f*) dynamic, playing a rhythmic pattern of eighth notes in the right hand and chords in the left hand. The chords are marked with a 'B' (B major). The piece concludes with a *ritenuto* marking and a final chord.

13

17

21

25

29

33

37 **3** *lento*

41 *a tempo*

largo

45

a tempo

49

4 animando

53

57

61

0 4 0

65

0 4 4 4

rall.

rall.

69

5

mf

mf B 7

73

B 7

76

79

82

Ой, лопнув обруч

українська народна пісня

обробка Ю. Бабенка
перекладення О. Бережної, О. Кривобок

Allegretto
Вступ

Д.

5 **1** *mf*

10

15 *f*

21 **2** *mf*

26

31

37 **3** *f* *lento* *a tempo* *mf*

43 *f* *largo* *a tempo*

4 animando

53 *mf*

57

61

65

69 **5** *mf*

77 *f*

Ой, лопнув обруч

українська народна пісня

обробка Ю. Бабенка

перекладення О. Березної, О. Кривобок

Allegretto

Вступ

Ак.

21 **2** *mp* *sim.*

26

31

35 **3** *lento*

39 *a tempo*

43 *largo*

47 **a tempo**

rall.

50 **4 animando**

riten.

mp

55

60

65

rall.

69 **5**

mf

71

74

77

80

83

Незнайомці вночі

Б. Кемпферт
аранжування Л. Берчук, О. Бережної

Темп слоу-фокса

Домра

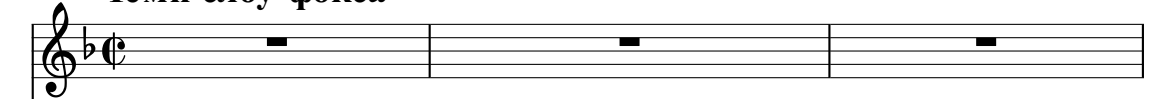

Акордеон

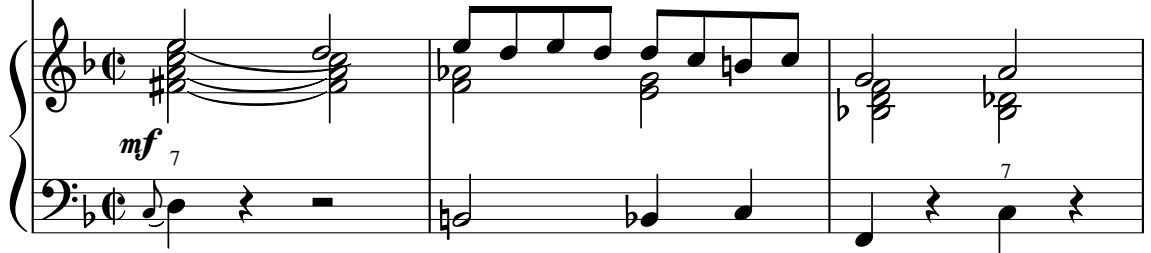

4

7

10

13

16

19

22

24

26

28

30

33

Незнайомці вночі

Б. Кемпферт
аранжування Л. Берчук, О. Бережної

В темпі слоу-фокса

Д.  *mf*

7 

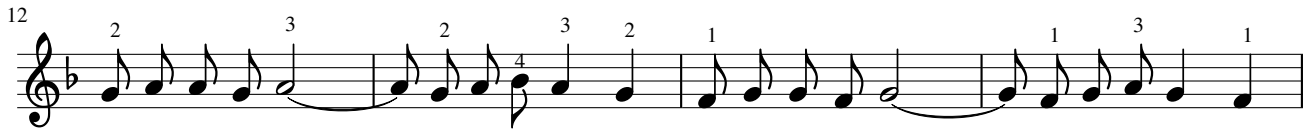
12 

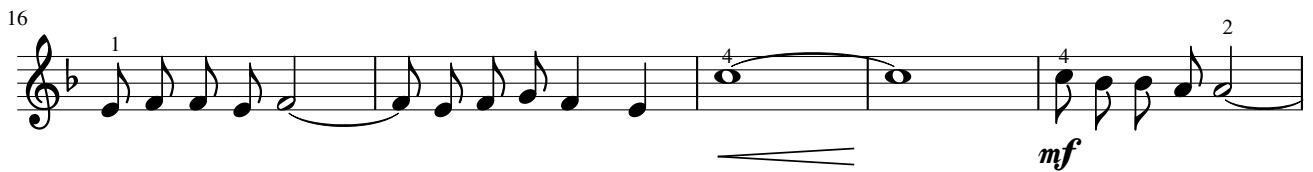
16  *mf*

21  *mp*

25 

28 

32 

Незнайомці вночі

Б. Кемпферт

аранжування Л. Берчук, О. Бережної

В темпі слоу- фокса

Ак.

mf

5

9

13

17

21

24

27

30

33

Ой, Марічко, чичері

українська народна пісня

обробка Ю. Бабенка, Ю. Дебеляка
перекладення О. Березної, О. Кривобок

Allegretto

Музична партитура для Домри та Акордеона. Партитура складається з трьох систем. Перша система містить вступні акорди та мелодію. Друга система починається з позначення "Тема" та містить основну мелодію та акорди. Третя система продовжує мелодію та акорди. Партитура містить нотні знаки, динамічні позначення (*f*, *mf*), артикуляційні знаки (акцент, *>*) та цифрові позначення пальців (1-4, 3, 7, 0).

12

16

1

19

22

25

lento

29

33

2 a tempo

37

40

43

46

50

51

54

57

60

63

66

69

Ой, Марічко, чичері

українська народна пісня

обробка Ю. Бабенка, Ю. Дебеляка
перекладення О. Березної, О. Кривобок

Allegretto
Вступ

тема

mf

8

15

20

24

lento

28

mp

35

2 **a tempo**

f

38

41

44

mf

49

3

52

55

58

4

f *mf*

62

69

Ой, Марічко, чичері

українська народна пісня

обробка Ю. Бабенка, Ю. Дебеляка
перекладення О. Бережної, О. Кривобок

Allegretto

Ак.

Вступ 1 2 3 1 3 2 4 2 1 3 4 1 5

5 Тема

10

15

1

19

23

lento

27

32

2 *a tempo*

36

41

3

46

51

55

4

59

64

69

ЗМІСТ

| | |
|---|----|
| Передмова..... | 3 |
| Методичні рекомендації..... | 3 |
| Твори..... | 5 |
| Котилася зірка (партитура)..... | 5 |
| Партія домри 1..... | 9 |
| Партія домри 2..... | 10 |
| Партія баяна..... | 11 |
| Карело-фінська полька (партитура)..... | 14 |
| Партія домри 1..... | 20 |
| Партія домри 2..... | 22 |
| Партія баяна..... | 23 |
| Е. Куртіс. Повернися в Соренто (партитура)..... | 25 |
| Партія домри..... | 28 |
| Партія акордеона..... | 29 |
| Ой, лопнув обруч (партитура)..... | 31 |
| Партія домри..... | 37 |
| Партія акордеона..... | 39 |
| Б. Кемпферт. Незнайомці вночі (партитура)..... | 43 |
| Партія домри..... | 47 |
| Партія акордеона..... | 48 |
| Ой, Марічко, чичері (партитура)..... | 50 |
| Партія домри..... | 56 |
| Партія акордеона..... | 58 |

Примітка. В збірці використовується скорочення для назви інструментів: домра – Д., баян – Б., акордеон – Ак.