

ЗАТВЕРДЖЕНО
Директор Державного науково-методичного центру змісту культурно-мистецької освіти

М. М. Бриль

« 19 »

2021 р.

МІНІСТЕРСТВО КУЛЬТУРИ ТА ІНФОРМАЦІЙНОЇ ПОЛІТИКИ УКРАЇНИ
ДЕРЖАВНИЙ НАУКОВО-МЕТОДИЧНИЙ ЦЕНТР
ЗМІСТУ КУЛЬТУРНО-МИСТЕЦЬКОЇ ОСВІТИ

КЛАСИЧНА ТА ПОПУЛЯРНА МУЗИКА В ПЕРЕКЛАДІ ДЛЯ ЕЛЕКТРОГІТАРИ

Частина 2

**Збірка педагогічного репертуару
для закладів початкової мистецької освіти
та фахової передвищої освіти**

Укладачі:

А. А. Ширяєв

викладач класу електрогітари Школи джазового та естрадного мистецтв Дніпровського району (м. Київ), спеціаліст вищої категорії, викладач-методист; викладач класу електрогітари Комунального закладу вищої освіти Київської обласної ради «Академія мистецтв ім. П. Чубинського»; керівник секції естрадної та рок-музики методичного об'єднання викладачів естрадного мистецтва (м. Київ)

В. О. Вирвальський

викладач спеціалізації «Музичне мистецтво естради» Комунального закладу вищої освіти Київської обласної ради «Академія мистецтв ім. П. Чубинського», спеціаліст першої категорії; консультант секції естрадної та рок-музики методичного об'єднання викладачів естрадного мистецтва (м. Київ)

Рецензенти:

Т. В. Полянський

професор кафедри інструментально-виконавської майстерності Київського університету ім. Б. Грінченка, заслужений діяч мистецтв України

О. М. Савченко

завідувач відділу естрадної та рок-музики дитячої музичної школи № 24 (м. Київ), спеціаліст вищої категорії, старший викладач, керівник рок-гурту «Acoustic-Drive-Guitars»

А. Б. Криворучко

директор Дитячої музичної школи № 8 (м. Миколаїв), викладач гітари, спеціаліст вищої категорії, диригент естрадно-симфонічного оркестру Миколаївського коледжу музичного мистецтва

Відповідальна
за випуск

А. Г. Полещук

Рекомендовано

на засіданні науково-методичної ради
КЗВО КОР «Академія мистецтв
ім. П. Чубинського»

(протокол № 01 від 26 січня 2021 р.)

© Ширяєв А. А., Вирвальський В. О., 2021 р.

© Державний науково-методичний центр
змісту культурно-мистецької освіти, 2021 р.

Зміст

Вступ	4
1. А.Маловік	-	Баллада.....5
2. Дж.Россіні	-	Неаполітанська тарантела.....8
3. Ж.Бізе	-	Увертюра до опери "Кармен".....9
4. Д.Ватсон	-	Blak Moumtain Rag.....13
5. Д.Ватсон	-	Beaumont Rag.....16
6. В.Вирвальський	-	Dream.....18
7. В.Вирвальський	-	День гніву.....22
8. В.Малишев	-	Жовтий лист.....28
Обр. В.Вирвальського		
9. Т.Альбіноні	-	Адажіо.....32
10. А.Вівальді	-	Гроза.....34
11. Н.Паганіні	-	Капріс №24.....40

Шановні колеги!

Головною метою складання, редакції, аранжування та транскрипції музичних творів, що увійшли до цієї, вже другої, збірки, яка є продовженням нотної серії «Класична та популярна музика в перекладенні для електрогітари», є розширення музичного репертуару, як для здобувачів початкової мистецької освіти середнього (базового) підрівня, так і студентів закладів фахової передвищої освіти.

Цей матеріал ми використовуємо під час навчання учнів та студентів не перший рік і бачимо, що це дає гарні результати. Перша збірка вже пройшла випробуванням часом та користується популярністю у викладачів мистецьких шкіл та коледжів.

Друга збірка відрізняється наявністю більш складних для виконання п'єс: «Каприс №24» Н. Паганіні, «Гроза» А. Вівальді. Та поряд з ними є і менш складні: «Адажіо» Д. Альбіні, «Неаполітанська тарантела» Д. Россіні та увертюра до опери Ж. Бізе «Кармен».

Треба відзначити п'єси українських авторів: «Мрія» (Dream), «День гніву» В. Вирвальського, «Жовтий лист» В. Малишева у перекладі В. Вирвальського. Ці твори емоційні, яскраві, але досить складні і вже потребують певної музичної підготовки. Водночас «Балада» А. Маловика написана з урахуванням можливостей учнів мистецької школи і з успіхом виконується на дитячих конкурсах та фестивалях.

Того, хто любить грати гітарну музику в різних жанрах, безумовно зацікавлять два «класичних» твори видатного американського гітариста Дока Ватсона «Регтайм Чорної Гори» (Black Mountain Rag) та «Бомонт Регтайм» (Beaumont Rag), які виконуються в стилі «блюграсс» (Bluegrass) за допомогою каподастра. Звертаємо вашу увагу, що нотний текст залишено без змін. Це дає можливість використовувати записи «мінусів» на CD диску, який додається до збірки, не тільки для гри на електрогітарі, а також на скрипці, клавішних інструментах, домрі тощо.

Баллада

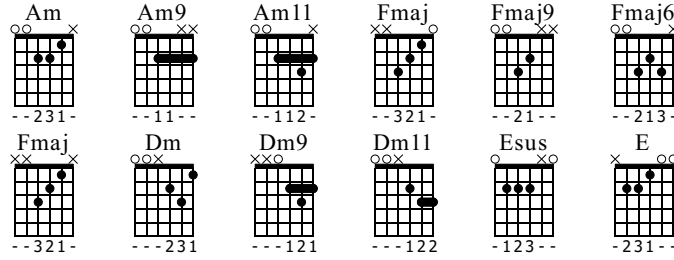

Standard tuning

♩ = 90

E-Gt

mf

1. Am V Am9 V V V V V V V

2. Am11 Am

3. Fmaj Fmaj9

4. Fmaj6 Fmaj

5. Dm Dm9

6. Dm11

7. V V V V V V V 1. Esus V E

□ V □ V □ V □

90 4/4 1 2 3 4 1 2 3 4 1 2 3 4 1 2 3 4

CODA

95 4/4 1 2 3 4 1 2 3 4 1 2 3 4 1 2 3 4

99 4/4 1 2 3 4 1 2 3 4 1 2 3 4 1 2 3 4

Неополітанська тарантелла

Standard tuning

Д.Россіні

♩ = 210

A Особлива тема

E-Gt

11

mf

4

7

10

13

17

22

26

30

34

Увертюра до опери "Кармен"

Standard tuning

♩ = 120

Ж.Бізе

A Особливі теми

E-Gt

mf

8va

B

Грати медіатором та пальцями

8va

82

②

8va

86

③

8va

90

④

8va

94

②

8va

98

③

A

101

②

104

②

107

②

110

②

CODA

8va

113

①

8va

116

④

Blak Moutain Rag

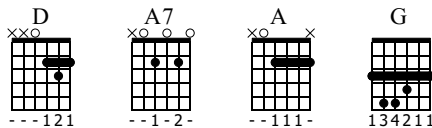

Standard tuning

♩ = 220

Д.Ватсон

Каподастр на другому ладу
Вступлєние

E-Gt

1^{mf}
 3
 5
 7
 9 A7 D (3)
 11
 13 A7 D (4)
 15
 17 A D (5)

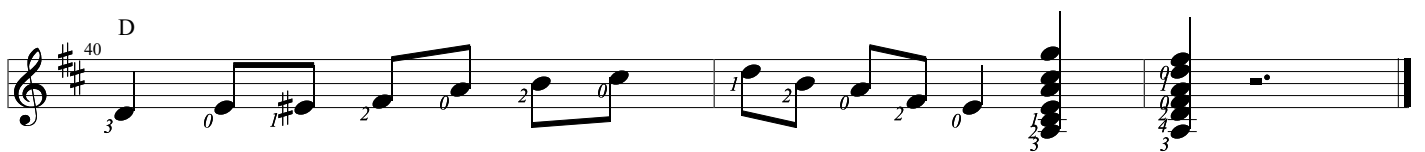
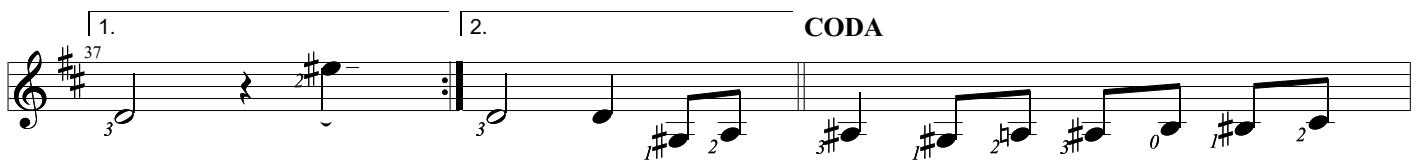
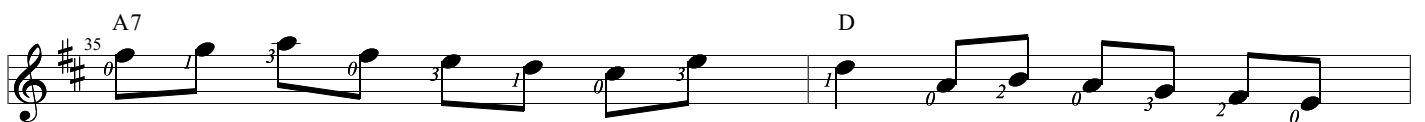
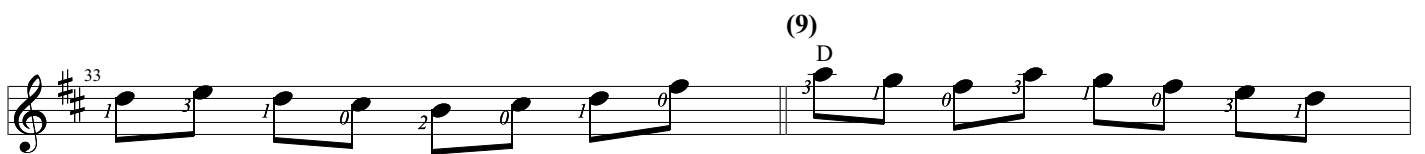
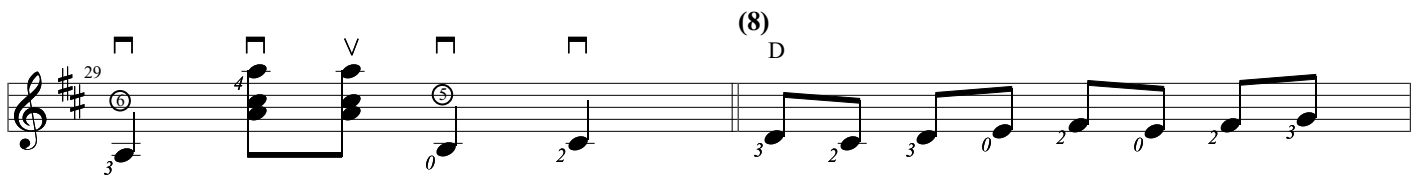
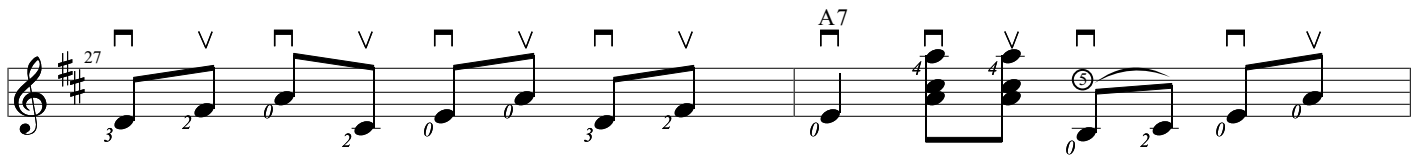
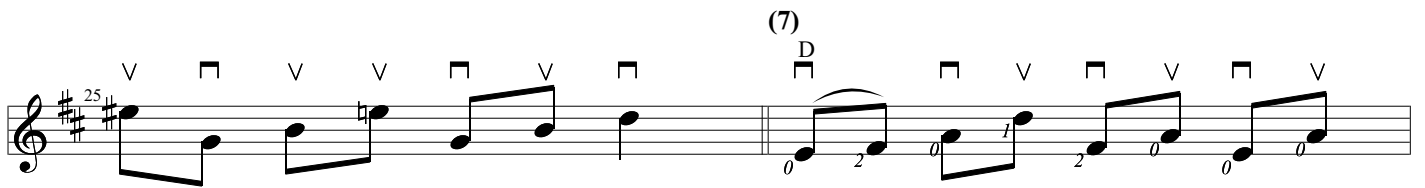
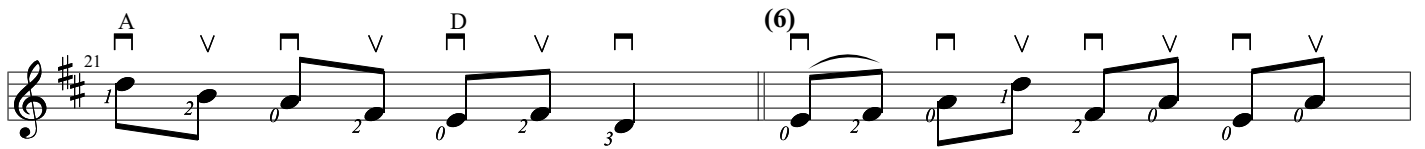

Beaumont Rag

Standard tuning

Д.Ватсон

♩ = 132

Каподастр на другому ладу

E-Gt

1

2

mf

3

4

5

6

7

8

9

10

11

12

13

14

15

16

17

18

19

20

21

22

23

24

25

26

27

28

(1)

(2)

(3)

(4)

(5)

(6)

(7)

(8)

(9)

(10)

(11)

(12)

(13)

(14)

(15)

(16)

(17)

(18)

(19)

(20)

(21)

(22)

(23)

(24)

(25)

(26)

(27)

(28)

p

(7)

(8)

(9)

(10)

(11)

Dream

Standard tuning

♩ = 98

В.Вирвальський

FL 12 Lad

FL 7 Lad

E-Gt

mf

cline

A

B

С Солю

8va

8va

8va

E

8va

cline

CODA

8va

День Гніву

Standard tuning

Moderate ♩ = 160

В.Вирвальський

Вводна тема

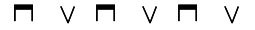

S-Gt

(3)

Основна тема

CODA

B □ V □ V V V *8va* V

G

8va □ V □ V V □ V □ V V

CODA

8va

Адажіо

Standard tuning

Т.Альбіноні

♩ = 60

Основная тема

8x

E-Gt

Гроза

Standard tuning

Moderate ♩ = 120

А.Вівальді

(1) □ V □ V □ V □ V □ V □ V

E-Gt

f

(2)

10 11 12 13 14 15 16 17 18

(3)

(4)

1/2B VIII 1/2B VIII 1/2B VIII

62

65

(7)

67

69

71

Грати сумісно медіатором та пальцями ам-П-м-П

73

1/2B VIII

75

1/2B VIII

77

79

81

83

Detailed description of the musical score: The score is written in treble clef with a key signature of one flat (Bb). It consists of ten staves of music. The first staff (measures 62-64) includes a triplet of eighth notes and a slur over a group of notes. The second staff (measures 65-66) features a triplet of eighth notes and a slur. The third staff (measures 67-68) contains a triplet of eighth notes and a slur. The fourth staff (measures 69-70) has a triplet of eighth notes and a slur. The fifth staff (measures 71-72) shows a triplet of eighth notes and a slur. The sixth staff (measures 73-74) is marked '1/2B VIII' and includes a triplet of eighth notes and a slur. The seventh staff (measures 75-76) is also marked '1/2B VIII' and includes a triplet of eighth notes and a slur. The eighth staff (measures 77-78) has a triplet of eighth notes and a slur. The ninth staff (measures 79-80) includes a triplet of eighth notes and a slur. The tenth staff (measures 81-82) has a triplet of eighth notes and a slur. The eleventh staff (measures 83-84) includes a triplet of eighth notes and a slur. Fingerings are indicated by numbers 1-4 below notes. Slurs and triplets are clearly marked.

КАПРИС №24

Standard tuning

Н.Паганині

♩ = 120

ТЕМА

E-Gt

□ V □ V □ V □ V □ V □ V □ V □ V □ V

mf *fff* *mf*

fff *mf*

fff

□ V □ V □ V □ □

fff

ВАР 1

□ □ V V V V □ B IX V V V V

fff

□ □ *8va* □ □ V V V V □ □ □ V □ V

1/2B XIV

fff

B XII

ff

fff

BAP 2

BAP 3

BAP 4

$J = 100$

BAP 5

67

70

BAP 6

73

76

79

82

BAP 7

85

88

91

94

Грати сумісно медіатором та пальцями П-м-а

Вар.8 **B VII B IX** **B VIII B VII**

B I B I **B III B V B III**

B III B VIII B VII B V **B III B V** **B VII B V**

Вар.9 **V V V V** **V V V V V V** **B X V V V V**

B VIII V V V V **V V V V**

Вар.10 **V V V V**

BAP 11

FL

$\text{♩} = 60$

BV

CODA

FINALE