

ТРУБА

М.Трубай

НАВЧАЛЬНО-МЕТОДИЧНИЙ
ПОСІБНИК ДЛЯ УЧНЯ-ПОЧАТКІВЦЯ

Клавір

2012 рік

1

Moderato

Lento

2

3

v

1 *4* *v* *1-2* *v*

v

5
"Спогад"

М. Трубай

Sostenuto

Adagio

6

poco a poco rit.

poco a poco rit.

7

Танок

Andante

mp

poco a poco rit.

mp

poco a poco rit.

8

Пісенька

Moderato

mp

poco a poco rit.

9

Колискова

М. Трубай

Lento \checkmark \checkmark \checkmark \checkmark

p

10

Espressivo

11

Хроматична гама. 1-ша октава

0 123 13 23 12 1 2 0 23 12 1 2 0

2 1 12 23 0 2 1 12 23 13 123 0

12

Мала октава

0 2 1 12 23 13 123 2

13

До - мажор

14

Гама Ля - мінор гармонічна

Гама Ля - мінор мелодична

Пісня Лисички
з опери "Коза-Дереза"

М. Лисенко

Ой єсть в лісі калина
Українська народна пісня

Moderato assai

Ой не цвіти буйним цвітом
Українська народна пісня

Andante

14

14

18

22

22

26

26

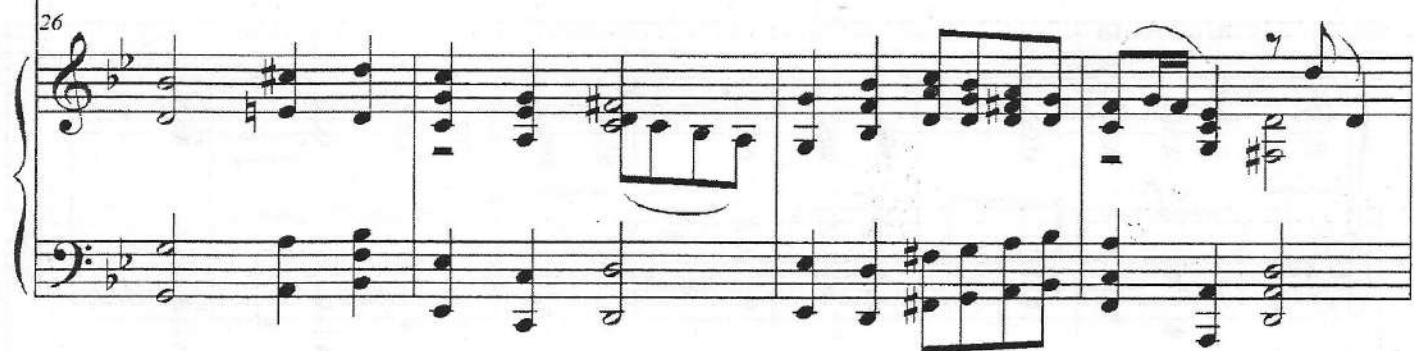

30

30

34

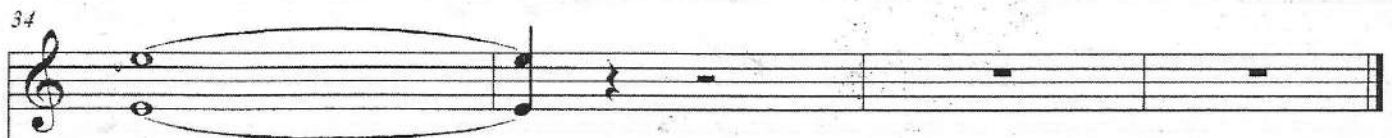

34

Весняне сонечко

М. Трубай

Moderato

mf

9

mf

9

mp

18

mf

18

mp

p

Гойдалки

М. Трубай

Moderato

Казочка

Lento

Про хлопчика Петрика

Д.Кабалевський

Allegro

15

Гама Фа - мажор

16

Гама Ре - мінор гармонічна

Гама Ре - мінор мелодична

Розповідь

Contabile

М. Трубай

Вершники

М. Трубай

Allegro

Спогади-роздуми

М. Трубай

Andante

23

ten.

23

ten.

28

28

33

33

Гама Соль - мажор

17

Гама Мі - мінор гармонічна

Гама Мі - мінор мелодична

Moderato

Маленька полька

Д.Кабалевський

Allegro

На місточку

А.Філіпенко

Подільночка
Українська народна пісня

Andante

pp

p

p

1. 2. *rit.*

rit. *rit.* *p*

Аллегretto

В. Моцарт

Веселий настрій

Allegro

М. Трубай

33

33

42

48

53

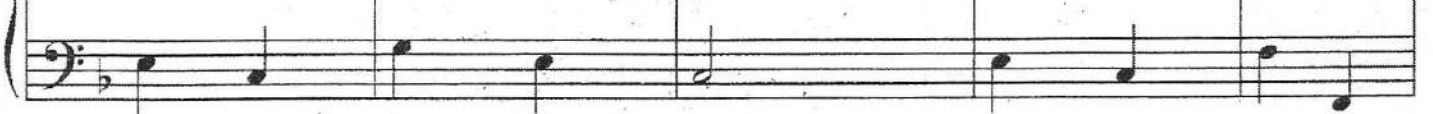

58

mf

63

63

69

f *mf*

f *mf*

Трубай Микола Дем'янович – відомий український трубач та педагог, автор цієї роботи народився 07.11.1937 року в с. Варівці Городоцького району Хмельницької області.

В 1961 році з відзнакою закінчив Житомирське музичне училище ім. В.С.Косенка (клас Пиржицького В.В.).

В 1969 році закінчив Київську державну консерваторію ім. П.І.Чайковського (клас професора Яблонського В.М.).

Понад 50 років творчого життя віддав роботі в мистецьких закладах Хмельниччини (музичне училище, Волочиська та Ізяславська школи мистецтв).

Багато його учнів здобували перемоги на обласних та республіканських конкурсах. В теперішній час працюють в професійних колективах та викладачами в мистецьких навчальних закладах України.

Відомі його учні: Олександр Куліш – трубач – соліст Академічного духового оркестру (м. Київ); Борис Морозов – заслужений артист Росії, концертмейстер групи тромбонів Симфонічного оркестру Волгоградської філармонії (Росія) та ін.

В останні роки творчого життя М.Трубай створив та видав ряд репертуарних збірок для труби, флейти, фортепіано, вокальні та хорові твори. Журнал «Музична школа» №16 майже повністю присвячений творчості композитора. А його твори присвячені дітям.