

Департамент культури і туризму
Полтавської обласної державної адміністрації

Обласний методичний кабінет
навчальних закладів мистецтва та культури

Полтавська дитяча музична школа №3 ім. Б. Гмирі

Музика екрану на межі сторіч

для ансамблю
скрипалів

Полтава 2020 р.

**Редактор-укладач,
автор перекладень творів для ансамблю
скрипалів —**

завідуюча відділом оркестрових інструментів
Полтавської музичної школи №3 ім. Б. Гмирі
Баршак Світлана Дмитрівна

Рецензенти:

Кириченко Юрій Миколайович
народний артист України,
доцент навчально-наукового інституту культури і
мистецтв
ДЗ «Луганський національний університет імені
Тараса Шевченка»

Угаров Олександр Васильович
викладач-методист
Полтавського коледжу мистецтв ім. М.В. Лисенка

Богодиста Ліна Вікторівна
директор Полтавського обласного методичного
кабінету
навчальних закладів мистецтва та культури

Зміст.

1. П. Дойл. «**Potter Waltz**» з кінофільму "Гаррі Поттер та кубок вогню".
2. В. Косма. «**Reality**» сюїта з кінофільму "Бум".
3. В. Косма. **Мелодія** з кінофільму "Іграшка".
4. А. Менкен. **Дві теми** з мультфільму «Аладдін».
5. А. Менкен. «**Beauty and the Beast**» з мультфільму "Красуня та Чудовисько".
6. С. Флаерті. «**Once upon a December**» вальс з мультфільму «Анастасія».
7. Л. Коен. «**Hallelujah**» з мультфільму "Шрек".
8. Г. Циммер. «**Tennessee**» з кінофільму "Перл Харбор".
9. Е. Л. Веббер. «**Phantom of the Opera**» з фільму-мюзіклу «Привід Опери».
10. Б. Андерссон, Б. Ульвеус. **Попуррі** на теми фільму "Мamma mia".

Від автора

Запропоноване видання включає в себе саундтрекі з популярних мультфільмів і кіно західноєвропейських та американських композиторів межі ХХ-ХХІ сторіч, перекладені для ансамблю скрипалів.

Твори доступні для швидкого вивчення, відкривають нові імена композиторів, хоча добре відомі виконавцям та слухачеві.

Сподіваюсь, що виконання популярної музики, яка звучить з екрану, сприятиме позитивному впливу на розвиток світогляду юних музикантів та збагаченню репертуару.

Збірка розрахована для використання у роботі керівниками ансамблів скрипалів мистецьких шкіл та аматорських колективів.

Світлана Баршак

Potter waltz

П. Дойл

з кінофільму "Гаррі Поттер та кубок вогню"

Allegro leggiero

Reality

B. Косма

сюїта з кінофільму "Бум"

Non troppo

Violino I

Violino II

Violino III

Piano

mp

mf

Second system of the musical score. The piano accompaniment continues with a steady rhythm. The vocal line has a melodic line with some grace notes and a piano accompaniment with chords and moving lines.

Fifth system of the musical score. The piano accompaniment features a more active bass line. The vocal line includes a melodic line with some grace notes and a piano accompaniment with chords and moving lines.

Sixth system of the musical score. The piano accompaniment features a more active bass line. The vocal line includes a melodic line with some grace notes and a piano accompaniment with chords and moving lines.

Мелодія

з кінофільму "Грашка"

В. Косма

Vivo

Violino I

Violino II

Violino III

Piano

Дві теми

А. Менкен

з мультфільму "Аладдін"

Andante

The musical score is written for Violino I, Violino II, Violino III, and Piano. It is in the key of D major (two sharps) and 4/4 time. The tempo is marked 'Andante'. The score consists of four systems of music. The first system shows the three violins with rests and the piano with a melody in the right hand and a bass line in the left hand, marked *mf*. The second system continues the piano part with more complex melodic lines in both hands, also marked *mf*. The third system features the violins with melodic lines and the piano with a more active accompaniment. The fourth system concludes the piece with the violins playing a final melodic phrase and the piano providing a harmonic accompaniment.

Beauty and the Beast

А. Менкен

з мультфільму "Красуня та Чудовисько"

Andante sweetly

Violino I

Violino II

Violino III

Piano

pp

p

mp

mp

Once upon a December

С. Флаерті

вальс з мультфільму "Анастасія"

Agitato

Violino I

Violino II

Violino III

Piano

Л. Коен

Hallelujah

з мультфільму "Шрек"

Andante cantabile

Violino I

Violino II

Violino III

Piano *mp*

Third system of the musical score. It concludes the piece with the vocal line and piano accompaniment. The piano part features a final flourish in the right hand and a sustained bass line in the left hand.

55

Tennessee

Г. Циммер

з кінофільму "Перл Харбор"

Tranquilly

Violino I

Violino II

Violino III

Piano

Phantom of the Opera

з фільму-мюзіклу "Привід Оперу"

Е.Л. Веббер

Adagio

Violino I

Violino II

Violino III

Piano

Б. Андерссон
Б. Ульвеус

Попуррі на теми фільму "Матта міа"

Allegro moderato

Violino I

Violino II

Violino III

Piano

f

mf

mf

mf

Potter waltz

з кінофільму "Гаррі Поттер та кубок вогню"

Allegro leggiero

mf

p

f

Reality

сюїта з кінофільму "Бум"

Non troppo

mp

mf

mp

f

Мелодія

В. Косма

з кінофільму "Іграшка"

Vivo

Дві теми

А. Менкен

з мультфільму "Аладдін"

Andante

4 8 *mf* *f*

Moderato
8

pp *ff*

Beauty and the Beast

з мультфільму "Красуня та Чудовисько"

Andante sweetly

pp

mf

p

44
rit.

Once upon a December

С. Флаерті

вальс з мультфільму "Анастасія"

Agitato

16

p

mp

mf

f

pp

rit.

p

pp

Hallelujah

з мультфильму "Шрек"

Andante cantabile

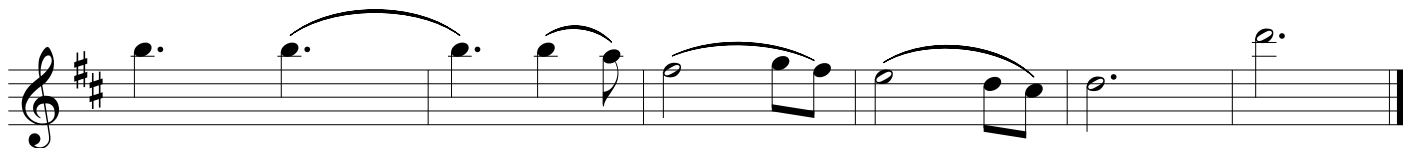
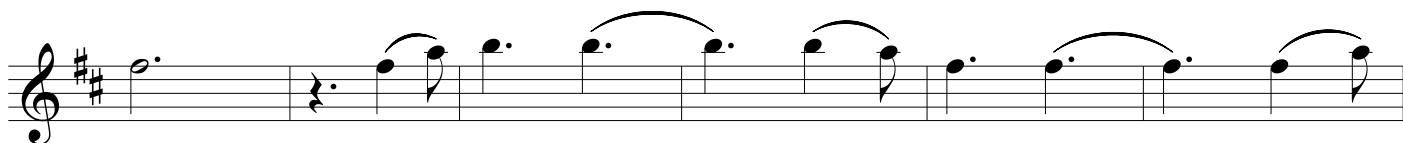
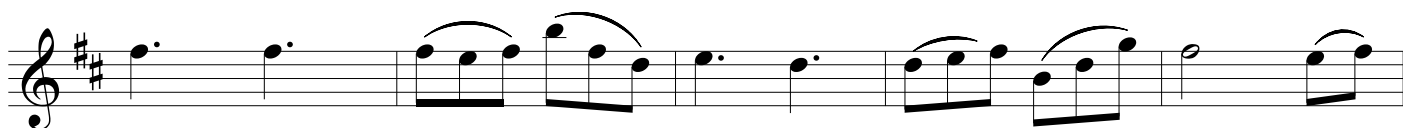
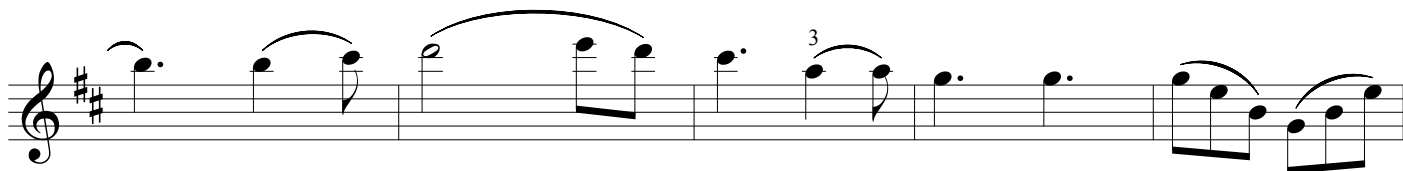
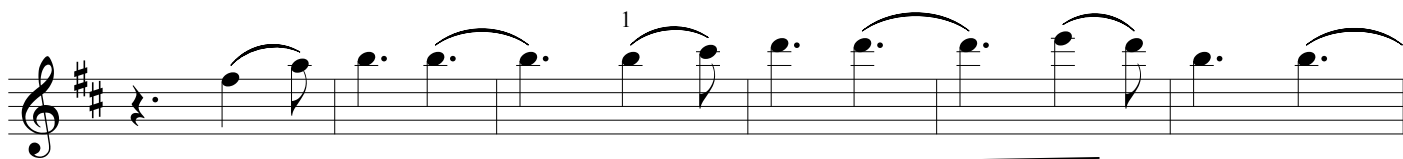

Tennessee

з кінофільму "Перл Харбор"

Tranquilly **2**

p

mf

f

mp

f

pp

Phantom of the Opera

з фільму-мюзіклу "Привід Оперу"

Adagio

7

mp

f

p

mf

Solo

Tutti

f

Solo

p

Tutti

Allegro

pp

Violino I

Попуррі на теми фільму "Мамма міа"

Б. Андерссон
Б. Ульвеус

Allegro moderato

5

mf

mp

3

mf

f *p* *f*

p *f*

Potter waltz

П. Дойл

з кінофільму "Гаррі Поттер та кубок вогню"

Allegro leggiero

Reality

V. Косма

сюїта з кінофільму "Бум"

Non troppo

4 8 *mf*

mp

pp

f

1. 2. 8

Мелодія

з кінофільму "Іграшка"

В. Косма

Vivo

Дві теми

А. Менкен

з мультфільму "Аладдін"

Andante 4

mf

Moderato 8

pp

ff

3

3

3

3

3

3

3

3

Beauty and the Beast

з мультфільму "Красуня та Чудовисько"

Andante sweetly

Once upon a December

вальс з мультфільму "Анастасія"

Agitato

16

pp

mp

mp

piu mosso

mp

mf

f

rit. p

pp

Hallelujah

з мультфільму "Шрек"

Andante cantabile

Tennessee

з кінофільму "Перл Харбор"

Г. Циммер

Tranquilly

Phantom of the Opera

Е.Л.Веббер

з фільму-мюзіклу "Привід Оперу"

Andante

7 8

mp *p* *p* *Tutti* *f*

pp *ff*

25 *f*

4 3

4 *ff*

Попуррі на теми фільму "Матта міа"

Б. Андерссон
Б. Ульвеус

Allegro moderato

- Staff 2:** Features a melodic line with slurs and a crescendo hairpin. Dynamics: *mf*.
- Staff 3:** Continues the melodic line with slurs and a crescendo hairpin. Dynamics: *mf*.
- Staff 4:** Features a melodic line with slurs and a crescendo hairpin. Dynamics: *mp*.
- Staff 5:** Features a melodic line with slurs and a crescendo hairpin. Dynamics: *mp*.
- Staff 6:** Features a melodic line with slurs and a crescendo hairpin. Dynamics: *mp*.
- Staff 7:** Features a melodic line with slurs and a crescendo hairpin. Dynamics: *mp*.
- Staff 8:** Features a melodic line with slurs and a crescendo hairpin. Dynamics: *mp*.
- Staff 9:** Features a melodic line with slurs and a crescendo hairpin. Dynamics: *mp*.
- Staff 10:** Features a melodic line with slurs and a crescendo hairpin. Dynamics: *mp*.

Performance markings include a fermata over a whole note in the first measure of the first staff, a "5" above the first measure, and a "3" above a triplet in the sixth measure of the sixth staff. Dynamics range from *mf* to *f*.

Potter waltz

П. Доїл

з кінофільму "Гаррі Поттер та кубок вогню"

Allegro leggiero

Reality

B. Косма

сюїта з кінофільму "Бум"

Non troppo

4 8 *mp*

mp

4 *pp*

mf

1. 2.

8 *f* 2 1

mf

2 1

2 4

f

mf

rit.

Мелодія

з кінофільму "Іграшка"

Vivo

pizz.

p

1.

2. arco
f

pizz.

p

Дві теми

з мультфільму "Аладдін"

Andante

mf

f

Moderato 8

pp

f

3

3

Beauty and the Beast

з мультфільму "Красуня та Чудовисько"

Andante sweetly

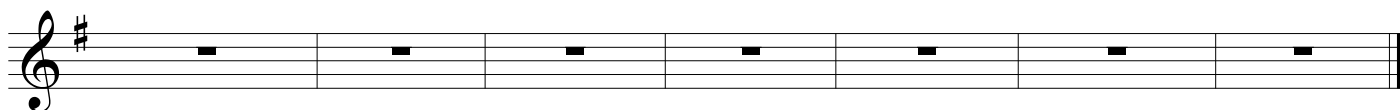
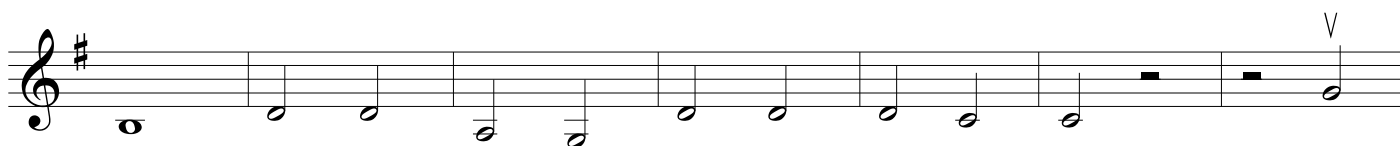
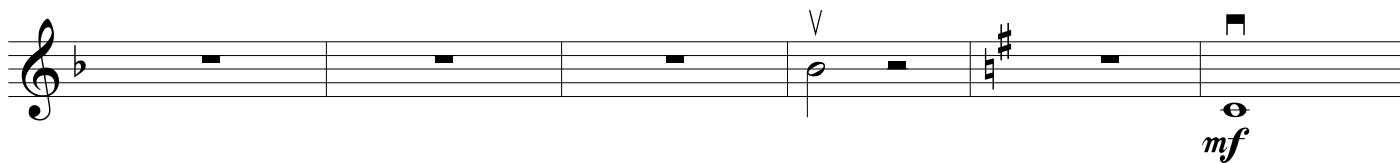
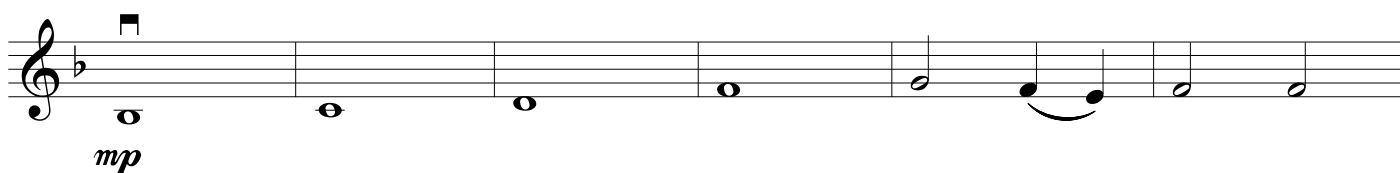
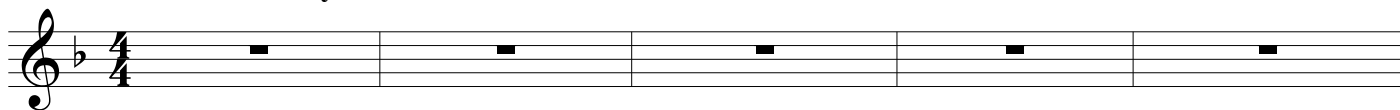

Once upon a December

С. Флаєрті

вальс з мультфільму "Анастасія"

Agitato

16

p

piu mosso
mf

piu mosso
f

1 2 1 1

2 2

13

Hallelujah

з мультфільму "Шрек"

Andante cantabile

20

p

4

mf

f

11

Tennessee

з кінофільму "Перл Харбор"

Tranquilly

Phantom of the Opera

Е.Л. Веббер

з фільму-мюзіклу "Привід Оперу"

Adagio

7 8

mp *p*

f

Allegro

pp *ff* 6

f

3 4

4 *ff*

Violino III

Попуррі на теми фільму "Матта міа"

Б. Андерссон
Б. Ульвеус

Allegro moderato

