

ЗАТВЕРДЖЕНО
Директор Державного науково-методичного центру змісту культурно-мистецької освіти

« 13 » *ХОВТ.19* 2021 р.

МІНІСТЕРСТВО КУЛЬТУРИ ТА ІНФОРМАЦІЙНОЇ ПОЛІТИКИ УКРАЇНИ
ДЕРЖАВНИЙ НАУКОВО-МЕТОДИЧНИЙ ЦЕНТР
ЗМІСТУ КУЛЬТУРНО-МИСТЕЦЬКОЇ ОСВІТИ

МУЗИЧНЕ СУЗІР'Я **(перекладення творів та обробок українських пісень)**

Збірка навчального репертуару
для закладів фахової передвищої мистецької освіти
галузь знань 02 Культура і мистецтво
спеціальність 025 Музичне мистецтво

Укладачі:

А. І. Ковальська

викладач циклової комісії «Народні інструменти» Комунального закладу «Бахмутський фаховий коледж культури і мистецтв імені Івана Карабиця», спеціаліст вищої категорії, викладач-методист

І. С. Ковальський

викладач циклової комісії «Народні інструменти» Комунального закладу «Бахмутський фаховий коледж культури і мистецтв імені Івана Карабиця», спеціаліст вищої категорії, викладач-методист

Рецензенти:

Н. В. Кміть

голова циклової комісії народної інструментальної творчості, викладач, керівник оркестру народних інструментів Комунального закладу Львівської обласної ради «Львівський фаховий коледж культури і мистецтв», спеціаліст вищої категорії, викладач-методист

С. Л. Міклоші

художній керівник та диригент оркестру народних інструментів Волинського фахового коледжу культури і мистецтв імені І. Ф. Стравінського Волинської обласної ради, спеціаліст вищої категорії, викладач-методист

Відповідальна
за випуск

А. Г. Полещук

Рекомендовано

на засіданні методичної ради
КЗ «Бахмутський фаховий коледж
культури і мистецтв імені Івана Карабиця»
(протокол № 1 від 14 вересня 2021 р.)
© Ковальська А. І., Ковальський І. С., 2021 р.
© Державний науково-методичний центр
змісту культурно-мистецької освіти, 2021 р.

Передмова

Поповнення репертуару за рахунок нових творів завжди є бажаною справою для будь-якого виконавця чи колективу. Дана збірка є творчим доробком Ігоря Ковальського в редакції А.І. Ковальської (гітара, домра, бандура); А.І. Ковальського (фортепіано, контрабас).

Автор цієї збірки зробив свій внесок у справу популяризації народних інструментів України, створюючи оригінальні обробки та власні композиції для різних інструментів, враховуючи в кожній транскрипції зручні виражальні та аплікатурні засоби. Наприклад: Фантазія на тему української народної пісні «Щедрик» існує в варіантах для баяна, домри, гітари, ф-но та ін. Всі твори мають по кілька версій для різних інструментів з урахуванням їх особливостей.

Твори даної збірки розташовані в чіткій послідовності: інструментальні, вокальні, оркестрові. За змістом проглядається вибудована драматургія: від «Щедрика» що інтригує, через сумну «Така її доля», мальовничу «Тихо над річкою», відверту «Ой ти, дівчино» і завершується оркестровим триптихом, який, в свою чергу, завершує оптимістичний настрій.

Склад збірки є зразком цілісного концертного виступу здобувачів фахової передвищої музичної освіти.

Збірка проникнута національним колоритом. Автори намагались поєднати музичну національну спадщину з запитами сьогодення. Всі твори звучать сучасно, автори уникають «шароварщини».

Складність творів враховує програмні вимоги зі спец класу здобувачів освіти.

1. Фантазію на тему української народної пісні «Щедрик» написана у джазовому стилі з яскраво вираженим національним колоритом. Домра у супроводі фортепіано звучить в даному випадку як джазовий інструмент. Слід звернути особливу увагу на виконання хореїчних мотивів, на завершення ліг. Звучання повинно бути не відверте, а як своєрідний натяк, наближуючись до гітарного легато.

2. «Така її доля». Ця широко відома пісня виконується на домрі у супроводі двох гітар у ритмі танго. Твір може виконуватись солістом-домристом або дуетом домр. Від соліста вимагається м'яке звучання, в той час як гітари мають більше уваги звертати на низькі звуки, на утворення

колеритного тембру, де верхні струни в акордах звучать дещо приглушено. Поетична картина сучасного роздуму про життя й кохання.

3. «Тихо над річкою». Співучість набирає сили в вокальній партії. Це немов продовження попереднього номера, але вже зі словами. Хвильоподібний акомпанемент підтримує вокаліста й займає місце «другого соліста». Дуже важливо виконавцям слухати один одного й малювати разом зачаровану картину.

4. «Ой ти, дівчино». Музика А.Кос-Анатольського вірші І.Франка. Картинка освідчення в коханні. Пісня звучить у виконанні тенора, якого супроводжують домра, бандура й фортепіано. Такий своєрідний набір інструментів передає ліричне тепло вокального твору – обережні ходи сусідять з закличними інтонаціями, напружена гармонія (розщеплена терція) плавно переходить у консонанс.

5. «Український триптих» І.Ковальського завершує збірку. Триптих викладено, у даному випадку, для оркестру народних інструментів. Але крім цього існує багато транскрипцій цього твору для різних інструментів і ансамблів.

Перша частина – «Гопачок» – веселий танок, дещо прифарбований синкопованими ритмами і сприймається як добрий гумор, жарт, хоча наприкінці якесь «застереження» - реприза закінчується на домінанті, якась недомовленість, три крапки.

Початок другої частини «Ой, засвіти місяченьку» сприймається як закономірно очікуваний висновок першої частини. Спокійне розгортання мелодії після вступних тактів на чистій квінті переходить в імпровізацію, яка в свою чергу розвіюється як видіння і знов повертається до пісні, яка зупиняється замислюючись на квінті.

І, немов зненацька, вривається відчайдушна «Коломийка» - весела, грайлива, захоплююча. Її виклад говорить сам за себе. На цій життєстверджуючій темі побудовано весь оптимістичний фінал «Триптиху» й усєї збірки.

Всі номери виконувались на концертній естраді, завжди мали успіх і, сподіваємось, із задоволенням будуть включені до репертуару різних виконавців.

ФАНТАЗИЯ

на тему української народної пісні

Щедрик

1

І.Ковальський

1 Allegro

Домра

5

2

9

13

3

17 **4**

p

20 **5**

mf

23

f

26

29 6

mp

31

cresc.

33 7

mf

36

39

42

8

46

9

49

61

63

65

68

11

71

74

76

12

mf

78

cresc.

81

13

84

87

14

tr

90

tr

93

95

97

99

101

14a

105

109

113

116 146

118

120

122

15

124

126

128

16

f

130

132

134

136

138

Медленно

ФАНТАЗИЯ

на тему української народної пісні

Щедрик

І.Ковальський

Домра

1

mf

2

3

mp

4

p

5

6

mp

7

f

39

3

3

3

42

8

9

mf

cresc.

49

54

10

mp

56

cresc.

58

60

62

64

66

11

f

70

73

12

75

77

79

13

84

mp

88

14 *tr*

91

tr
mf

94

96

98

100

103 $\text{\textcircled{C}}$
f

105

107

109 $\text{\textcircled{b}}$ 15

111

113

115 16

118

121

124 Медленно

ТАКА Ї ДОЛЯ

Слова Т.Шевченка

Музика В.Заремби
Обробка І.Ковальського

Bossa nova

Домра *mp*

Гітара 1

Гітара 2

5

1

mf

III

1 simile

mf

9

3

V

V

13

17

21

24

28

3 3 3 3 *dim.* 3 3

31

2

3 3 3 3 *p* *simile* *p* *simile*

34

mp *cresc.* *V*

37

40

43

46

3

49

52

6

54

57

60

62

4

4 *f*

65

68

71

73

76

79

82

88

92

95

99

102

105

108

111

114

118

ТИХО НАД РІЧКОЮ

Слова С. Черкасенка

Музика П. Батюка
Обробка І. Ковальського

Andante

1

Голос

Гітара 1

Гітара 2

Ти - хо над річ - ко - ю,

4

ні - чень - ка тем - на - я, Спить за - ча - ро - ван - ний ліс.

8

2

Ніж - но ше - по - че він каз - ку та - ем - ну - ю,

10

1. 2.

Сум - но зіг - ха вер - бо - ліз. ліз

15

3 Piu mosso

Ніч - ка роз - си - па - ла зо - рі зло - тис - ті - ї,

mf

17

Ось во - ни в річ - ці на дні.

20

4

Пла-чуть бе-ре-зи по той бік срі-бляс-ті-ї, Стог-не хтось

p (pp)

23

1.

2.

тяж-ко вві сні. сні.

5

То йо-му ма-рить-ся до-ля ща-сли-ва-я,

tr

В хви-лях бур-хли-вих жит-тя.

6

Мо - же о - зва - ло - ся ща - стя зрад - ли - ве - є,

tr (pp)

Пла - че, шу - ка во - рот - тя.

1.

2.

тя.

ОЙ ТИ, ДІВЧИНО, З ГОРІХА ЗЕРНЯ

Слова І.Франка

Обробка для ансамблю

І.Ковальського

Moderato

Голос

Бандура

Домра

Ф-но

6

1

10

15

2

p

2

p

20

з е р - н я, Ч о м т в о - є с е р - д е н ь - к о - к о - л ю - ч е т е р - н я ?

Музыкальный фрагмент, охватывающий меры 20-24. Включает вокальную партию с украинскими текстами, фортепиано (верхний и нижний регистры) и аккомпанемент на скрипке. В начале вокальной партии и в фортепиано присутствует динамический маркер *mp*. В конце вокальной партии и в фортепиано присутствуют динамические маркеры *p*.

25

3

Ч о м т в о - ї у с - т о н ь - к а - т и - х а м о - л и т - в а, А т в о - є

Музыкальный фрагмент, охватывающий меры 25-29. Включает вокальную партию с украинскими текстами, фортепиано (верхний и нижний регистры) и аккомпанемент на скрипке. В начале вокальной партии и в фортепиано присутствует динамический маркер *mp*. В начале вокальной партии и в фортепиано присутствует динамический маркер *p*. В конце вокальной партии и в фортепиано присутствуют динамические маркеры *p* и *mp*. В начале вокальной партии и в фортепиано присутствует динамический маркер *mp*. В начале вокальной партии и в фортепиано присутствует динамический маркер *p*. В начале вокальной партии и в фортепиано присутствует динамический маркер *mp*. В начале вокальной партии и в фортепиано присутствует динамический маркер *p*.

30

4 *mf*

сло - во ос - тре, як бри - тва? Чом тво - ї

mf

mf

4 *mf*

34

f

о - ці ся - ють тим ча - ром, Що то за - па - лю - є сер-це по-

f

f

f

40

5

p

жа - - - ром?

44

48

6

p

Ох, ті - ї о - - - - - чи

p

pp

6

p

51

тем - ні - ші но - - - - - чи, Хто в них за -

54

ди - вить - ся, й сон - ця не хо - че!

57

І чом твій у - сміх - для ме - не

mf

mf

mf

60

скру - та, Сер - це бен - те - жить,

63

як бу - ря лю - - та? Ой ти, дів -

8 *mf*

mf

mf

8

mf

66

чи - но, яс - на - я зо - - ре!

69

cresc.
Ти мо - я ра - дість і ти мо - є

cresc.

cresc.

72 9 *f*

ro - - - pe!

f 9 *f*

76

80

10

ff

Ой ти, дів - чи - но, з го - рі - ха зер - ня,

ff

10

ff

85

11

Чом тво - є сер - день - ко - ко - лю - че тер - ня? Те - бе ки -

sp

11

sp

90

да - ю - чи, лю - би - ти му - шу, Те - бе ко - ха - ю - чи,

12

95

за - гу - блю ду - шу. Ти ж мо - я

12

98

ра - дість, ти ж мо - є го - - ре!

101

cresc.

Ой ти, дів - чи - - ді - но

cresc.

cresc.

cresc.

103

яс - на - я зо - - - - -

f

f

f

(E) (A) (E) (A)

105

pe!

sp

sp

sp

УКРАЇНСЬКИЙ ТРИПТИХ

Гопачок

Moderato

І.Ковальський

Баян 1

Баян 2

Баян 3

Баян 4

Балалайка прима

Балалайка секунда

Балалайка альт

Бубен

Домра 1

Домра 2

Домра альт

Домра тенор

Бас/Контрабас

1

This musical score is for a band and consists of the following parts:

2

13

Musical score for 11 instruments, arranged in a system. The score is written in G major (one sharp) and 4/4 time. The instruments are labeled as follows:

- B 1: Treble clef, complex chordal accompaniment.
- B 2: Treble clef, complex chordal accompaniment.
- B 3: Treble clef, complex chordal accompaniment.
- B 4: Treble clef, complex chordal accompaniment.
- П: Treble clef, rhythmic accompaniment with eighth notes.
- С: Treble clef, rhythmic accompaniment with eighth notes.
- А: Treble clef, rhythmic accompaniment with eighth notes.
- Б: Bass clef, rhythmic accompaniment with eighth notes.
- Д 1: Treble clef, melodic line with eighth notes.
- Д 2: Treble clef, melodic line with eighth notes.
- ДА: Treble clef, rhythmic accompaniment with eighth notes.
- ДТ: Treble clef, rhythmic accompaniment with eighth notes.
- Б/КБ: Bass clef, rhythmic accompaniment with eighth notes.

25

3

Б 1 *mp*

Б 2

Б 3

Б 4

П *mp*

С *mp*

А *mp*

Б *mp*

Д 1 *mp*

Д 2 *mp*

ДА *mp*

ДТ *mp*

Б/КБ *mp*

30

4

- Б1**: Trumpet 1, Treble clef, playing chords and melodic lines.
- Б2**: Trumpet 2, Treble clef, playing chords and melodic lines.
- Б3**: Trumpet 3, Treble clef, playing a melodic line.
- Б4**: Trumpet 4, Treble clef, playing a melodic line.
- П**: Trombone, Treble clef, playing chords.
- С**: Saxophone, Treble clef, playing a rhythmic pattern.
- А**: Saxophone, Treble clef, playing a rhythmic pattern.
- Б**: Bass Drum, Bass clef, playing a rhythmic pattern.
- Д1**: Drums, Treble clef, playing a complex rhythmic pattern.
- Д2**: Drums, Treble clef, playing a melodic line.
- ДА**: Drums, Treble clef, playing a melodic line.
- ДТ**: Drums, Treble clef, playing a melodic line.
- Б/КБ**: Bass, Bass clef, playing a melodic line.

35

5

40

Б 1

Б 2

Б 3

Б 4

П

С

А

5

Б

Д 1

Д 2

Д А

Д Т

Б/КБ

6

49

53

Б 1 *mf (pp)* *attacca*

Б 2 *mf (pp)* *attacca*

Б 3 *mf (pp)* *attacca*

Б 4 *mf (pp)* *attacca*

П *mf (pp)* *attacca*

С *mf (pp)* *attacca*

А *mf (pp)* *attacca*

Б *mf (pp)* *attacca*

Д 1 *mf (pp)* *attacca*

Д 2 *mf (pp)* *attacca*

Д А *mf (pp)* *attacca*

Д Т *mf (pp)* *attacca*

Б/КБ *mf (pp)* *attacca*

Ой, засвіти, місяченьку

57

Andante

Б 1

Б 2

Б 3

Б 4

П

С

А

Andante

Б

Д 1

Д 2

Д А

Д Т

Б/КБ

61 **8**

Б 1

Б 2

Б 3

Б 4

П

С

А

8

Б

Д 1

Д 2

Д А

Д Т

Б/КБ

65

69

9

Б 1 *cresc.*

Б 2 *cresc.*

Б 3

Б 4

П *cresc.*

С *cresc.*

А *cresc.*

Б *cresc.*

Д 1 *cresc.*

Д 2 *cresc.*

Д А *cresc.*

Д Т *cresc.*

Б/КБ *cresc.*

73

75 **10**

Б 1 *mf*

Б 2 *mf*

Б 3 *mf*

Б 4 *mf*

П *mf*

С *mf*

А *mf*

10

Б *mf*

Д 1 *mf* *al solo*

Д 2 *mf*

Д А *mf*

Д Т *mf*

Б/КБ *mf*

76

77

79 **11**

Б 1 *dim.*

Б 2 *dim.*

Б 3 *dim.*

Б 4 *dim.*

П

С

А

11

Б

Д 1 *dim.*

Д 2 *dim.*

Д А *dim.*

Д Т *dim.*

Б/КБ *dim.*

tutti

81

This musical score is for a multi-instrument ensemble. It features the following parts:

83 **12**

Б 1 *p*

Б 2 *p*

Б 3 *p*

Б 4 *p*

П

С

А

12

Б

Д 1 *p*

Д 2 *p*

Д А *p*

Д Т *p*

Б/КБ *p*

87 **13**

Б 1

Б 2

Б 3

Б 4

П

С

А

13

Б

Д 1

Д 2

Д А

Д Т

Б/КБ

15

97

Б 1

mf

Б 2

mf

Б 3

mf

Б 4

mf

II

C

mf

A

mf

Б

mf

Д 1

f simile

Д 2

f simile

Д А

mf

Д Т

mf

Б/КБ

f

16

104

16

112

Б 1

Б 2

Б 3

Б 4

II

C

A

mf

mf

mf

mf

Б

Д 1

Д 2

Д А

Д Т

Б/КБ

mf

mf

mf

mf

mf

119

Б 1

Б 2

Б 3

Б 4

П

С

А

Б

Д 1

Д 2

Д А

Д Т

Б/КБ

125

- B 1** and **B 2**: Treble clef, key signature of one flat. Measures 125-127 feature triplet eighth notes. Measure 128 has a fermata over the first two notes. Measures 129-130 feature sixteenth-note patterns.
- B 3** and **B 4**: Treble clef, key signature of one flat. Measures 125-127 are whole rests. Measures 129-130 feature sixteenth-note patterns.
- П**, **C**, and **A**: Treble clef, key signature of one flat. Measures 125-127 feature chords with accents. Measures 129-130 are whole rests.
- Б**: Bass clef, key signature of one flat. Measures 125-127 feature chords with accents. Measures 129-130 are whole rests.
- Д 1**, **Д 2**, **Д А**, and **Д Т**: Treble clef, key signature of one flat. Measures 125-127 feature eighth-note patterns. Measures 129-130 feature chords with accents.
- Б/КБ**: Bass clef, key signature of one flat. Measures 125-130 feature a continuous eighth-note pattern.

19

131

Measures 131-135:

- B1, B2, B3, B4:** Melodic lines with triplets. Dynamics: *mp*, *cresc.*, *f*.
- П, С, А:** Chordal accompaniment. Dynamics: *mp*.
- Б:** Bass line with notes. Dynamics: *f*.
- Д1, Д2, ДА, ДТ:** Chordal accompaniment. Dynamics: *f*.
- Б/КБ:** Bass line with notes. Dynamics: *f*.

20

137

Б 1

Б 2

Б 3

Б 4

П

С

А

Б

Д 1

Д 2

Д А

Д Т

Б/КБ

f ³ 3 3

f ³

f

f

f

f

f

f

f

f

f

f

f

20

f

f

f

f

f

f

143

Музыкальный фрагмент с нотными записями для инструментов Б1, Б2, Б3, Б4, П, С, А. Включает трио (3) и аккорды.

Музыкальный фрагмент с нотными записями для инструментов Б, Д1, Д2, ДА, ДТ, Б/КБ. Включает ритмический рисунок и мелодические линии.

149

Musical score for 11 instruments: B1, B2, B3, B4, П, С, А, Б, Д1, Д2, ДА, ДТ, Б/КБ. The score includes dynamics (mf, cresc., f) and a second '22' box at the bottom right.

B1 *mf* *cresc.* *f*

B2 *mf* *cresc.* *f*

B3 *mf* *cresc.* *f*

B4 *mf* *cresc.* *f*

П *mf* *cresc.*

С *mf* *cresc.* *f*

А *mf* *cresc.* *f*

Б *mf* *cresc.* *f*

Д1 *mf* *cresc.* *f*

Д2 *mf* *cresc.* *f*

ДА *mf* *cresc.* *f*

ДТ *mf* *cresc.* *f*

Б/КБ *mf* *cresc.* *f*

22

155

23

162

169

24

This musical score is arranged for a large ensemble of instruments. The parts are labeled as follows:

- Б 1:** Trumpet 1, starting with a rest and then playing chords.
- П:** Trombone, playing chords.
- С:** Saxophone, playing chords.
- А:** Saxophone, playing chords.
- Д 1:** Clarinet 1, playing chords.
- Д 2:** Clarinet 2, playing chords.
- ДА:** Clarinet in A, playing chords.
- ДТ:** Clarinet in Bb, playing chords.

177

182

The dynamic markings *sp* and *ff* are placed below the staves. The *ff* marking appears in the second system for all instruments. The *mp* (mezzo-piano) marking appears at the end of the piece for the Б/КБ instrument.

УКРАЇНСЬКИЙ ТРИПТИХ

Гопачок

І.Ковальський

Moderato

11 *f* 2 1 *mf*

19 *f* 2

25 *mp* 3

31 *f* 4

38 *p* 5

44 *mf* 6 *f (p)*

51 *mf (pp)* *attacca*

Ой, засвіти, місяченьку

Andante

57 7 *p*

61 8

Баян 1

9

66 *dim.* *cresc.*

70 *mp*

72

74 **10** *mf*

76

78 **11** *dim.*

81 **12** *p*

85 **13**

Коломийка

Presto

90 **14** *cresc.*

98 **15** *f* *mf*

106 **16**

114 **17**

121 **18**

127

132 **19**

138 **20**

145 **21**

152 **22**

158 **23**

171 **24**

180

УКРАЇНСЬКИЙ ТРИПТИХ

Гопачок

Moderato

І.Ковальський

9 **1** *f* 2 4

17 **2** *f*

25 **3** 4

33 **4** *f*

41 **5** *p* *mf*

46 **6** *f (p)*

52 *mf (pp)* *attacca*

Andante

Ой, засвіти, місяченьку

57 **7** *p* **8**

63

2 67

Баян 2

9

Коломийка

Presto

106 **16**

114 **17**

121 **18**

128 **19**

133 **20**

140 **21**

150 **22**

158 **23**

166 **24**

174

181

УКРАЇНСЬКИЙ ТРИПТИХ

Гопачок

І.Ковальський

Moderato

13

23

35

43

50

f

f

f

p

mf

f (p)

mf (pp)

attacca

Ой, засвіти, місяченьку

Andante

57

62

p

Баян 3

65 *dim.*

68 **9** *mp*

72

75 **10**

77

79 **11** *dim.*

83 **12** **13** *p*

Коломийка

Presto

90 **14** *f* *cresc.*

98 **15** *mf*

106 **16**

114 **17**

122 **18** 4 **19** 2

134 **3** **3** **3** **3** *cresc.* *mp*

140 **20** 2 **21**

149 *mf* *cresc.*

154 **22** *f*

160 **23** *mf*

168 **24**

175

181 *sp* *ff*

УКРАЇНСЬКИЙ ТРИПТИХ

Гопачок

І.Ковальський

Moderato

Ой, засвіти, місяченьку

Andante

Баян 4

69 **9**

73 **10**

76

79 **11**

83 **12** **13**

Коломийка

Presto

90 **14**

98 **15**

106 **16**

114 **17**

mf

122 **18** 4

mf

132 **19** 3 3 3

mp

140 **20** 2

mf

148 **21**

mf *cresc.*

154 **22**

f

162 **23**

mf

171 **24**

mf

180

sp *ff*

Балалайка прима

УКРАЇНСЬКИЙ ТРИПТИХ

Гопачок

І.Ковальський

Moderato

Ой, засвіти, місяченьку

Andante

Балалайка прима

75 **10**

79 **11** **12** **13**

4 4 3

Коломийка

90 **14** **15** **16**

Presto 8 8

112 **17** **18**

2 10 4

132 **19**

mp

140 **20**

f

148 **21**

mf *cresc.*

154 **22** **23** **24**

10 8

178 **2**

sp *ff*

Балалайка секунда **УКРАЇНСЬКИЙ ТРИПТИХ**

Гопачок

Moderato

І.Ковальський

Ой, засвіти, місяченьку

Балалайка секунда

75 **10** **11** **12** **13**

2 4 4 3

Коломийка

Presto

90 **14**

98 **15** *f* *cresc.*

106 **16** *mf*

114 **17** 8 **18** 4 **19** *mp*

133 **20**

143 **21** *f*

153 **22** *mf* *cresc.*

162 **23** *f*

171 **24** *mf*

180 *sp* *ff*

Балалайка алыт

УКРАЇНСЬКИЙ ТРИПТИХ

Гопачок

Moderato

І.Ковальський

Ой, засвіти, місяченьку

Балалайка алыт

77 2 11 4 12 4 13 3

Коломийка

Presto

90 14

f *cresc.*

98 15

mf

106 16

mf

114 17 8 18 4 19

mp

134 20

f

144 21

mf *cresc.*

153 22

f

162 23

mf

171 24

mf

180

sp *ff*

Бубен

УКРАЇНСЬКИЙ ТРИПТИХ

Гопачок

Moderato

І.Ковальський

2/4 *f*

9 **1** *mf*

17 **2** *f*

25 **3** *mp*

33 **4** *f*

41 **5** *p* *mf*

49 **6** *f (p)* *mf (pp)* *attacca* **12**
8

Ой, засвіти, місяченьку

Andante

57 **7** **12** **8** **4** **8** **9** *cresc.*

70 **8** **2** *mp*

75 **10** **2** *mf*

Бубен

79 **11** **4** **12** **4** **13** **3** **2**

Коломийка

90 **14** **Presto**

f *cresc.*

98 **15**

mf

106 **16**

114 **17** **8** **18** **4**

132 **19** **20**

f *f*

144 **21**

mf *cresc.*

153 **22**

f

162 **23**

mf

172 **24**

180

sp *ff*

Домра 1

УКРАЇНСЬКИЙ ТРИПТИХ

Гопачок

І.Ковальський

Moderato

Ой, засвіти, місяченьку

Домра 1

63 *dim.*

68 **9** *cresc.* *mp*

72

75 **10** *mf*

77

79 **11** *dim.* **12** *p*

84 **13**

Коломийка

Presto

90 **14** *f* *cresc.*

98 **15** *f* *simile*

106 **16**

114 **17**

mf

122 **18**

129 **19**

f

138 **20**

f

146 **21**

mf *cresc.*

154 **22**

f 3

163 **23**

mf

172 **24**

180

sp *ff*

Домра 2

УКРАЇНСЬКИЙ ТРИПТИХ

Гопачок

Moderato

І.Ковальський

Ой, засвіти, місяченьку

Andante

Домра 2

63 *dim.*

68 **9** *cresc.*

71 *mp*

73 **10**

76

79 **11** *dim.* **12** *p*

84 **13**

Коломийка

Presto

90 **14** *f* *cresc.*

98 **15** *f* *simile*

106 **16**

112 17

mf

120 18

127 19

f

136 20

f

145 21

mf *cresc.*

154 22

f

162 23

mf

170 24

179

sp *ff*

Домра альт

УКРАЇНСЬКИЙ ТРИПТИХ

Гопачок

Moderato

І.Ковальський

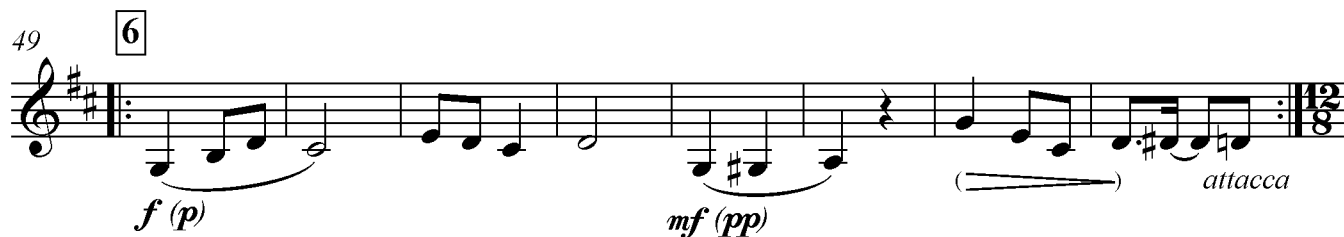

Ой, засвіти, місяченьку

Andante

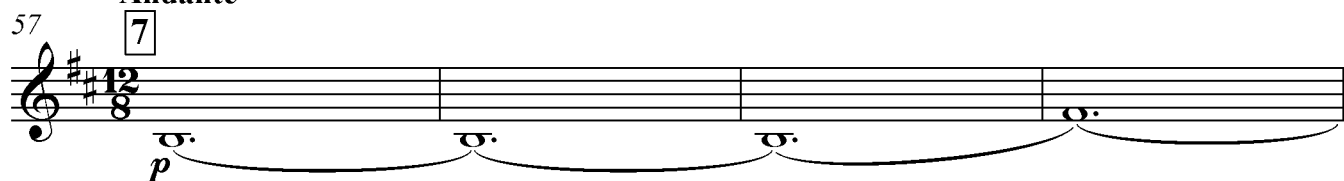

Домра алыт

61 8

dim.

68 9

cresc. *mp*

75 10

mf

78 11

dim.

83 12 13

p

Коломийка

Presto
90 14

f *cresc.*

98 15

mf

106 16

mf

114 **17**

mf

122 **18**

mf

130 **19**

f

140 **20**

f

148 **21**

mf *cresc.*

154 **22**

f

164 **23**

mf

172 **24**

mf

180

sp *ff*

Домра тенор

62  *dim.*

68  *cresc.* *mp*

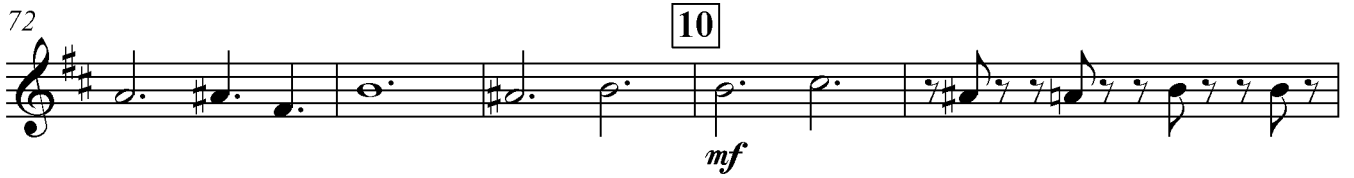
72  *mf*

77 

79  *dim.*

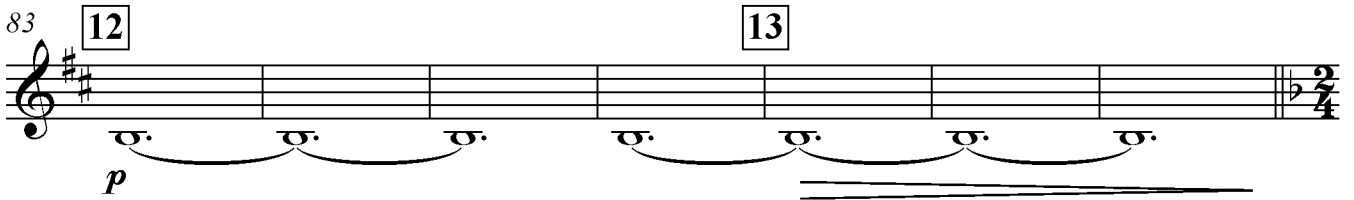
83  *p*

Коломийка

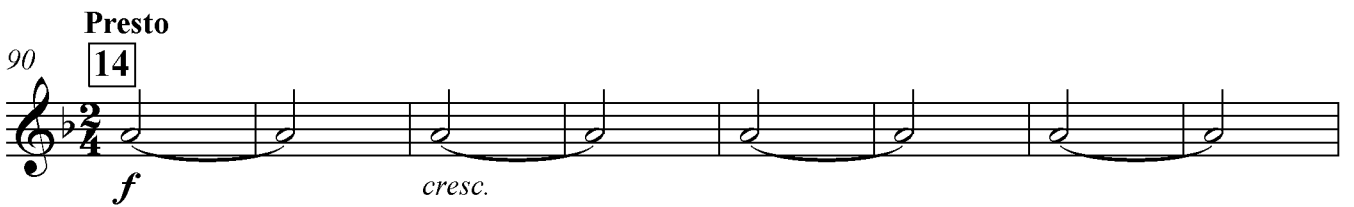
90  *Presto* *f* *cresc.*

98  *mf*

104 

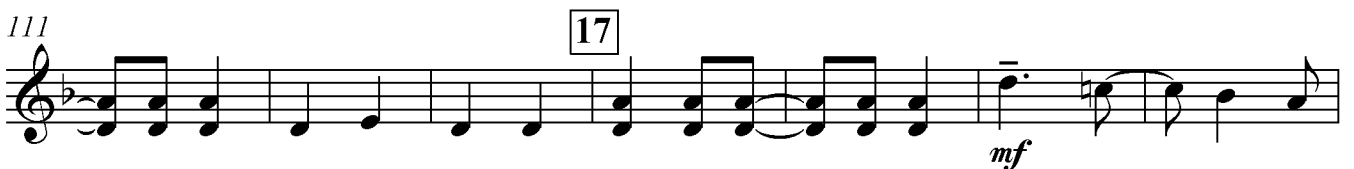
111  *mf*

118

124 **18**

131 **19**

f

138 **20**

f

145 **21**

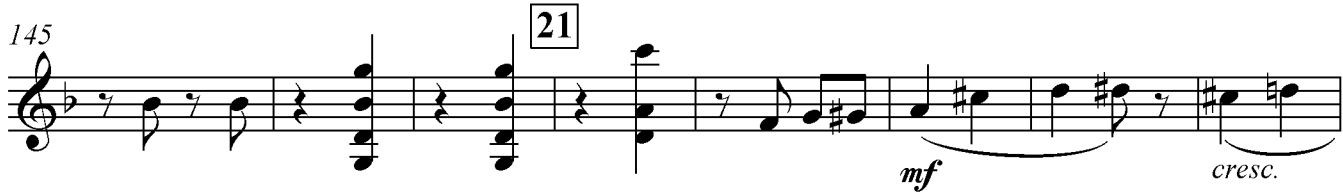

mf *cresc.*

153 **22**

f

160 **23**

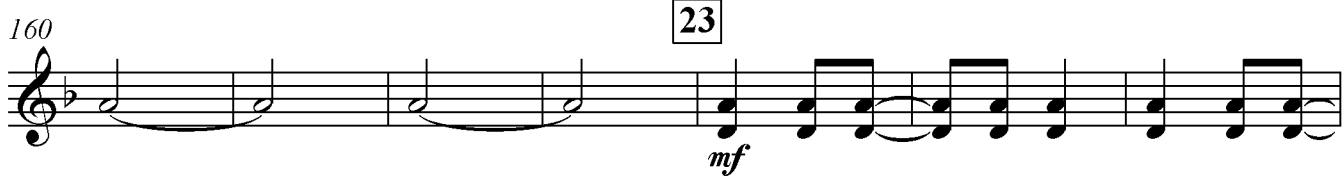

mf

167 **24**

174

181

sp *ff*

Бас/Контрабас

УКРАЇНСЬКИЙ ТРИПТИХ

Гопачок

Moderato

І.Ковальський

9 **1**
17 **2**
25 **3**
33 **4**
41 **5**
49 **6**
f *mf* *f* *mp* *f* *p* *mf* *f* *mf (pp)* *attacca*

Ой, засвіти, місяченьку

57 **7**
60 **8**
63

66

69

9

72

75

10

78

11

81

12

84

87

13

Коломийка

Presto

90

14

98

15

106 **16**114 **17**

122

18

130

19

138

20

146

21154 **22**

162

23

170

24

179

Першоджерела:

1. «Така її доля». Джерело: Пісенний віночок: українські народні пісні. Київ: «Криниця». 2007. 400 с.
2. «Тихо над річкою» (сл. С. Черкасенка, комп. П. Батюк) Джерело: проект «Українські пісні» <https://www.pisni.org.ua> (дата звернення 27.10.21.).
3. «Ой ти, дівчино» Джерело: Пісні маминого серця. Київ: «Просвіта». 2006. 351 с.

Зміст:

Передмова	3
1. Фантазія на тему української народної пісні «Щедрик» для домри та фортепіано	5
2. «Така її доля» (муз. В. Заремби, сл. Т. Шевченка) для домри та двох гітар	22
3. «Тихо над річкою» (муз. П. Батюка, сл. С. Черкасенка) для голосу та двох гітар	33
4. «Ой ти, дівчино, з горіха зерня» (українська народна пісня) для голосу та ансамблю народних інструментів	37
5. Український триптих для ансамблю народних інструментів	51